

Arlington Baptist Church



February 23, 2020

Today at Arlington

9:30 AM: Worship Service

9:45 AM: The Yard

10:40 AM: Bible Study

Tuesday

7:00 PM: Exercise Class
(Tae-Bo Video)

Wednesday

6:30 PM: Adults Bible Study

6:34 PM: RENOVATE
(Youth Ministry)

Our Ministry Team

Associate Pastor/Youth:
John Lovelace

Pulpit Supply Pastor:
John McPherson

Minister of Music:
Carey Crowe

Ministry Assistant:
Rita Rungay

Worship Leader:
Trent Goss

Keyboardist:
Lauren Gadd



NEW Arlington Baptist App.

church center

- Service Times
- Easy Giving
- Event Signups
- Community Connection
- Family Pre-Check

Download the app

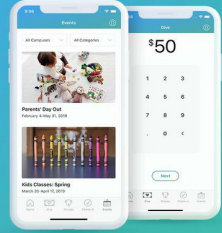

SEE SCOTTIE FOR INFO

Arlington Baptist Church

giving STARTING FEB. 2020

3 Ways To Give



IN PERSON



ONLINE



TXT

Text to: 603.221.6422

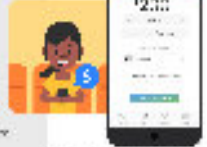

SEE SCOTTIE FOR INFO



Arlington Baptist Church
4383 LifeSpring Lane Knoxville, Tennessee 37918
(865) 522-5189 www.arlingtonknoxville.com



Dave & Mary Elliff

Seattle, Washington

When Dave and Mary Elliff left Arkansas, they left family and familiar culture to plant a new church in the Pacific Northwest.

"In the South, we have the Bible Belt. In Seattle, people call Roosevelt, the neighborhood where we're planting, the Metaphysical Belt. 95% of the people here don't attend an evangelical church," says Dave. [Read The Story](#)

PRAYER REQUEST

- For strength for the team as they work in a challenging, unreached community.
- For hearts to be prepared for the gospel in Roosevelt.

TUNES THAT TEACH: PEACE BE STILL Mark 4:35-41

Storms (both physical and spiritual) often prove to be _____. Mary Ann Baker wrote the _____ for a hymn which reveals the _____ and constant _____ of Jesus in life's storms.

The Sea of Galilee is a _____ in Israel, subject to frequent _____. One fell upon Jesus and the apostles, who panicked, so Jesus used this to teach. The hymn "Peace be Still" describes:

- The Crisis – They were surprised because all were obeying Jesus' _____. They were surprised because Jesus appeared to be _____. When God seems _____ or _____ He is drawing us to _____. He promises His presence, not a _____. Be still and wait upon God. (Isaiah 50:10)
- The Calm – Jesus rebuked the _____ which immediately _____. Then He rebuked the _____ for their lack of _____. But they were still _____ (v.41) and asked "Who is this"? They (like us) were still learning.
- The Key – Each verse of the hymn begins with "_____" for this is the key relationship. It is enough for the _____ to be like his _____ (Matt.10:25). To avoid the storm they would have to leave His _____. Jesus was in the storm with them!
- The servant like the Master will face storms.
- The Master is _____ than any storm.
- The servant need face no storm _____.